

THIS MAP WAS PREPARED FOR
ASSESSMENT PURPOSE ONLY

SECTION 2 T.31S. R.15W. W.M.
CURRY COUNTY

1" = 400'

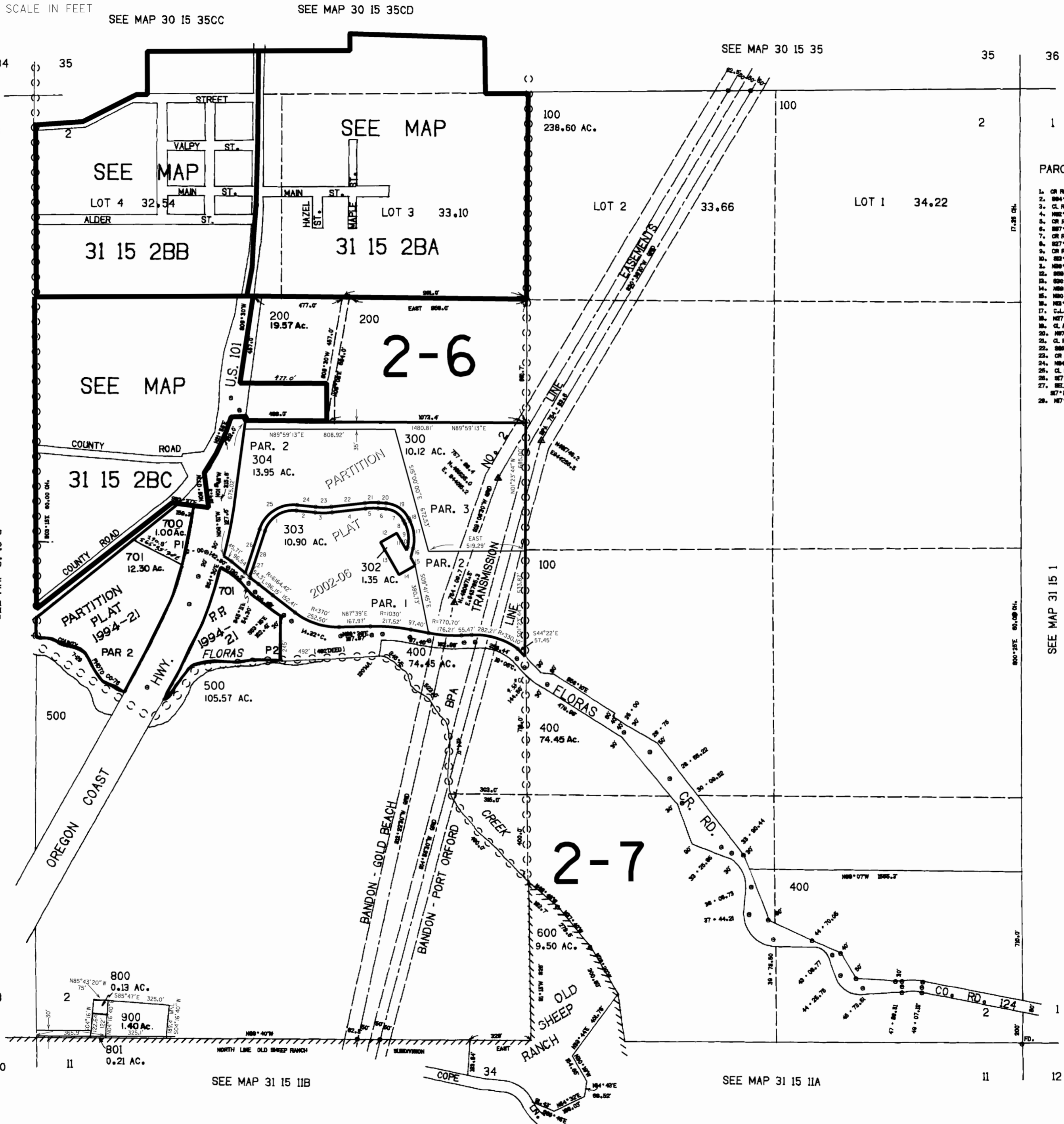
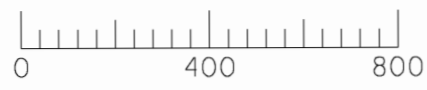

CANCELLED NO.
301
601

PARCEL 302

- 1. CR. RAD. - 280.0' Δ - 77° 50' 35"
- 2. CR. RAD. - 280.0' Δ - 77° 50' 35"
- 3. CL. RAD. - 48' Δ - 12° 28' 45"
- 4. CR. RAD. - 280.0' Δ - 77° 50' 35"
- 5. CR. RAD. - 280.0' Δ - 77° 50' 35"
- 6. CR. RAD. - 280.0' Δ - 77° 50' 35"
- 7. CR. RAD. - 280.0' Δ - 77° 50' 35"
- 8. CR. RAD. - 280.0' Δ - 77° 50' 35"
- 9. CR. RAD. - 280.0' Δ - 77° 50' 35"
- 10. CR. RAD. - 280.0' Δ - 77° 50' 35"
- 11. CR. RAD. - 280.0' Δ - 77° 50' 35"
- 12. CR. RAD. - 280.0' Δ - 77° 50' 35"
- 13. CR. RAD. - 280.0' Δ - 77° 50' 35"
- 14. CR. RAD. - 280.0' Δ - 77° 50' 35"
- 15. CR. RAD. - 280.0' Δ - 77° 50' 35"
- 16. CR. RAD. - 280.0' Δ - 77° 50' 35"
- 17. CL. RAD. - 48' Δ - 12° 28' 45"
- 18. CR. RAD. - 280.0' Δ - 77° 50' 35"
- 19. CR. RAD. - 280.0' Δ - 77° 50' 35"
- 20. CR. RAD. - 280.0' Δ - 77° 50' 35"
- 21. CR. RAD. - 280.0' Δ - 77° 50' 35"
- 22. CR. RAD. - 280.0' Δ - 77° 50' 35"
- 23. CR. RAD. - 280.0' Δ - 77° 50' 35"
- 24. CR. RAD. - 280.0' Δ - 77° 50' 35"
- 25. CR. RAD. - 280.0' Δ - 77° 50' 35"
- 26. CR. RAD. - 280.0' Δ - 77° 50' 35"
- 27. BELLY ALONG CO. RD. TO PT.
- 28. BELLY ALONG CO. RD. TO PT.

THIS MAP WAS PREPARED FOR
ASSESSMENT PURPOSE ONLY

SECTION 2 T.31S. R.15W. W.M.
CURRY COUNTY

1" = 400'



31 15 2
& INDEX

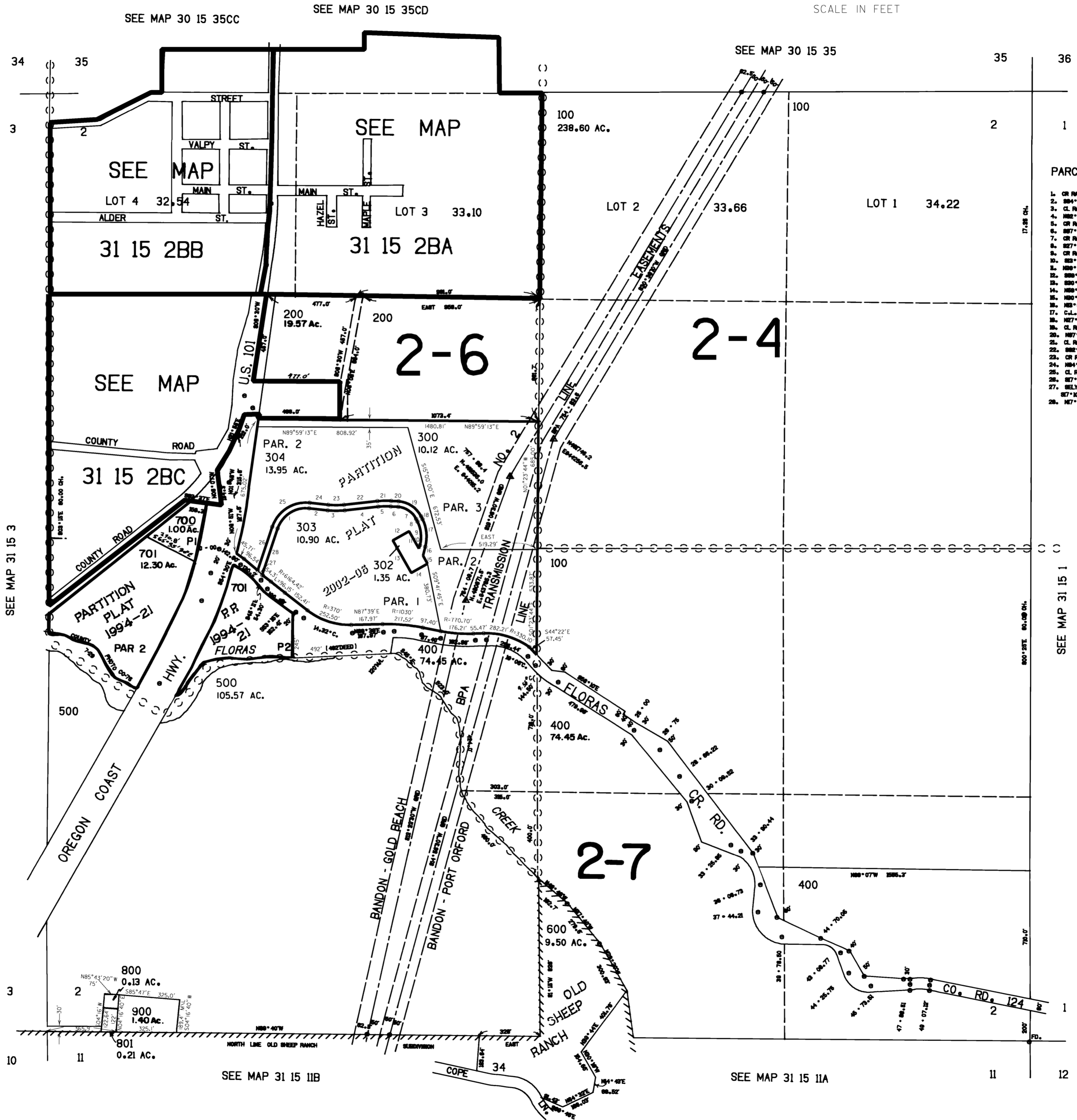

CANCELLED NO.
301
601

PARCEL 302

- 1. CR RD. - 300.0' Δ - 77° 50' 25"
- 2. 804° 08' 57" E 88.88'
- 3. CL. RAD. - 48' Δ - 12° 28' 45"
- 4. N87° 35' 17" E 388.00'
- 5. CR RD. - 300.00' Δ - 10° 00'
- 6. S87° 22' 42" E 48.50'
- 7. CR RD. - 300.00' Δ - 80° 07' 25"
- 8. S27° 32' 27" E 18.34'
- 9. CR RD. - 300.00' Δ - 48° 28' 04"
- 10. S83° 08' 23" W 38.27'
- 11. N88° 44' 57" W 107.42'
- 12. S88° 30' 58" W 108.00'
- 13. S83° 44' 57" E 208.00'
- 14. N88° 35' 58" E 300.00'
- 15. N80° 44' 57" W 48.32'
- 16. N83° 08' 23" E 48.44'
- 17. CL. RAD. - 225.00' Δ - 48° 28'
- 18. N27° 35' 17" W 38.24'
- 19. CL. RAD. - 148.00' Δ - 80° 07' 25"
- 20. N87° 22' 42" W 48.50'
- 21. CL. RAD. - 48' Δ - 12° 28' 45"
- 22. S82° 32' 27" W 180.00'
- 23. CR RD. - 300.00' Δ - 12° 28' 45"
- 24. N84° 08' 57" W 88.88'
- 25. CL. RAD. - 300.00' Δ - 77° 50' 25"
- 26. S27° 32' 27" E 224.00'
- 27. BELY ALONG CO. RD. TO FT.
- 28. S27° 10' 48" W FROM P.O.D.
- 29. N27° 10' 48" E 280.00'

Revised
3/28/2003, DBJ
31 15 2
& INDEX